

KRİSTALŞEHİRDE METROÜSE KOMŞU 2+1 114 m2 KİRALIK DAİRE İstanbul / Esenyurt

For Rent - Apartment 32,500 TL | 114 m2 İstanbul / Esenyurt

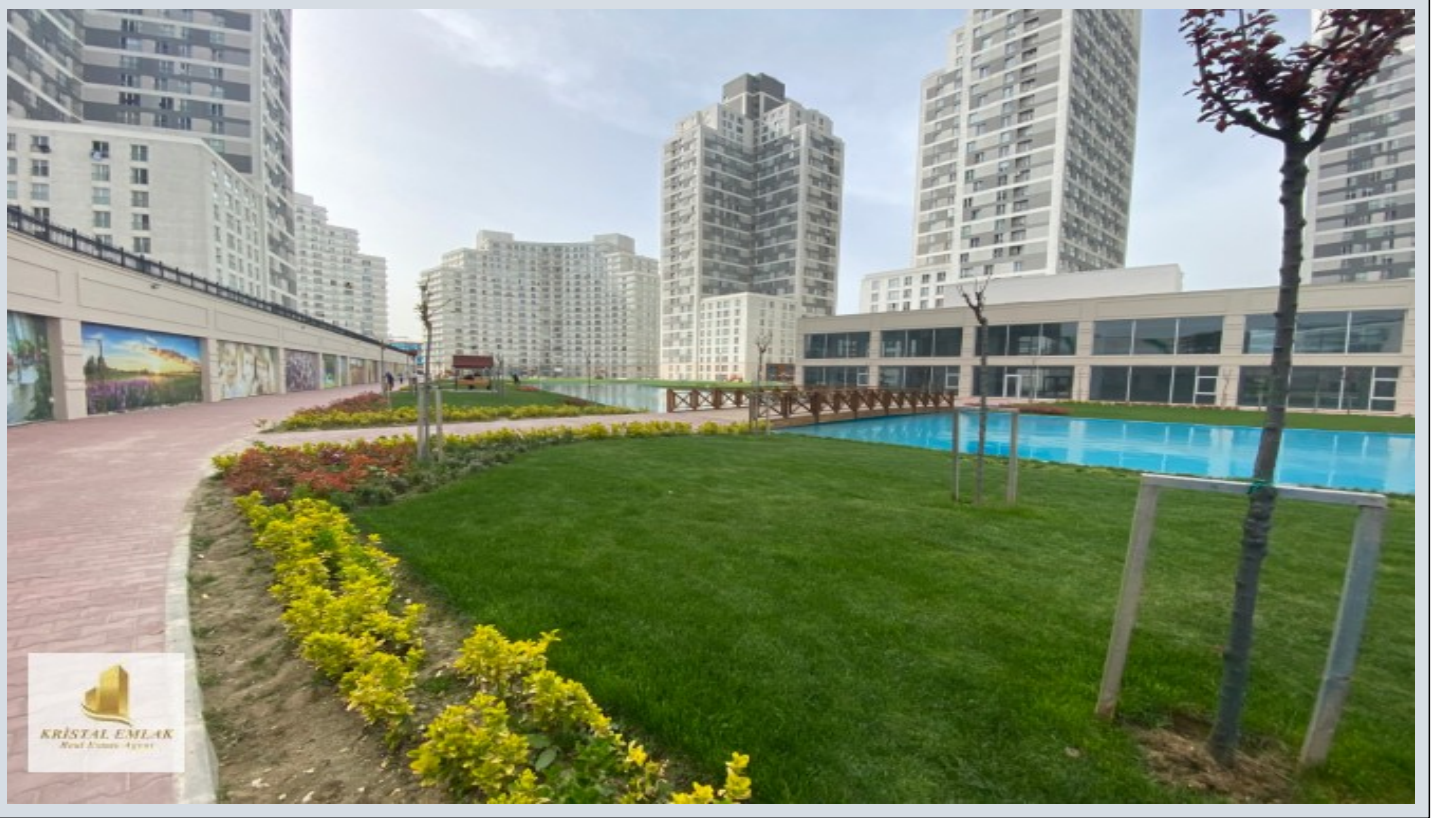

Rooms : 2

Saloons : 1

Baths : 2

Type of Property : Apartment Flat

Property Condition : Second Hand

Usage Status : Empty

Heating : Central Heating (Heat Share Meter)

Heating Type : Natural Gas

Which Floor : 4

Building Floor Number : 18

Count of Apartments in Block : 125

Construction Year : 2018

Advance Payment : 32500 TL

Deposit : 65000 TL

Available to Students/Singles : No

Pet : No

Property Direction : West

North

Property Position : Rear Side

Balcony Number : 1

Toilet Number : 2

Dues : 3500 TL

Deed Status : Title Deed with Condominium



Serdar AKPINAR

Telefon +90 212-876 50 00

Cep Telefonu +90 532-426

65 08



KRİSTAL EMLAK

Telefon +90 212-876 50 00

Cep Telefonu +90 532-426

65 08

Faks -

Gökevler Mah Adnan

Kahveci Bulvarı Kristalşehir

Sitesi Çarşı

Esenyurt / Esenyurt

34522 , İstanbul

- * Internal Properties : Balcony, Painted, Steel Door, Shower cabin, With master bathroom, Diaphone with screen, Double glazing, Cable TV / satellite, Parquet - Laminate, Checkroom, Double Glass, Security System,
- * Building : Elevator / Lift, Earthquake Regulation Proof, Earthquake Resistant, Fiber Internet, Pressure Tank, Internet, Heat Proofing, Generator-Power Unit, Doorman, Furniture Elevator, PVC Windows, In Compound, Water tank, Fire ladder, Carry Lift/Elevator, Ground Survey, Carpentry with insulating glass, Parking, Sound Isolation, Fire Alarm,
- * Environment : Shopping Center, Kindergarten, ATM, Bank, Municipality, Gas Station, Cafe, Drugstore, Drugstore / Medical, Entertainment Center, Fair, Elementary School, Firefighting, Cafeteria, Coiffure & Beauty Center, High School, Market, Game Park, Park, Police Station, Post Office, Restaurant, Health Center, District Bazaar, University, School,
- * Compound : Basketball Court, Football, Security, Parking - Outdoor, Parking - Indoor, Social Facility, Gym, Volleyball, Jogging / Walking Areas, Swimming Pool (Indoor), Sauna (General), Security Camera,
- * Location : Near to Street, Near to E5 Highway, Close to Airport, At Center, Near to Highway, City Center, Close to Public Transportation, Close to Minibus Route, Close to Metrobus Transportation, Close to TEM, Close to City Center,

Projede 4.588 konut ile 29 dükkan ve süpermarketten oluşan alışveriş merkezi yer almaktadır. 1+1, 2+1 ve 3+1 daire tiplerinin bulunduğu Kristalşehir depreme dayanıklı ileri teknoloji ile inşa edilmiştir. -Kristalşehir’de araç ve yaya giriş - çıkışları kontrollü sağlanmaktadır. -24 saat kapalı devre kamera kayıt sistemi ve profesyonel güvenlik elemanları -Kristalşehir konumu itibari ile de birçok projeyi kısıktırarak niteliktedir; -Metrobüse 5 dk. - Beylikdüzü Devlet Hastanesi’ne 15 dk. - Bankalara 10 dk. - Marmara Park AVM’ye 15 dk. yürüme mesafesindedir. - Araç ile Hadımköy Gişelere 5 dk. - Atatürk Havalimanına 20 dk. - Tüyap Fuar Merkezi’ne 5 dk. Mesafededir. -Kapalı yüzme havuzu - Fitness salonu - Sauna - Basketbol ve voleybol sahaları - Restoran - Kafeterya Oyun alanları - Yürüyüş parkurları ve camisi ile Kristalşehir’de aradığınız her şeyi bulabilirsiniz.*



İlan No:f-403134-357

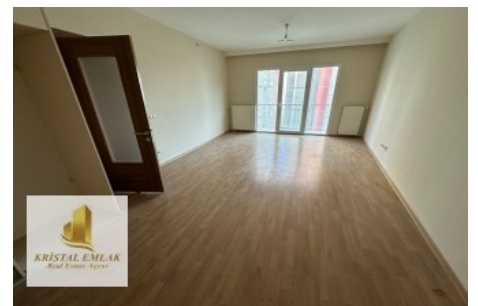
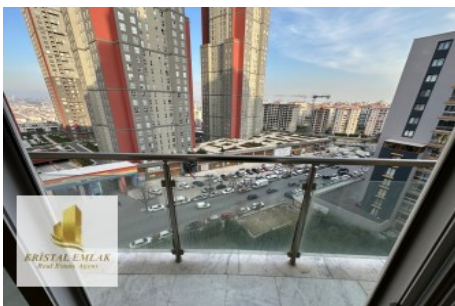
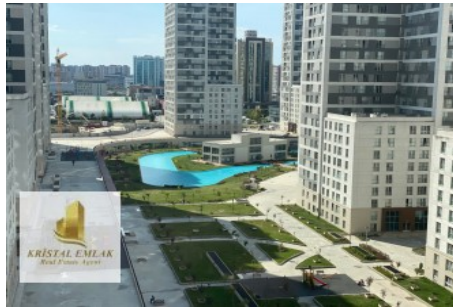

114.96 m²

2+1f

daire

1- Giriş holü

4.43 m²

2- Koridor

4.32 m²

3- Banyo

3.53 m²

4- E. Banvo

3.53 m²

5- E. Yatak Odası

18.96 m²

6- Oda

9.14 m²

7- Salon+Mutfak

26.94 m²

8- Balkon

8.51 m²

